

ABERDEEN COUNTY COUNCIL

INVERURIE TOWN COUNCIL

FORMAL OPENING

OF

Inverurie Swimming Pool

BY ALEXANDER McNAB, ESQ.,
Provost of the Burgh of Inverurie

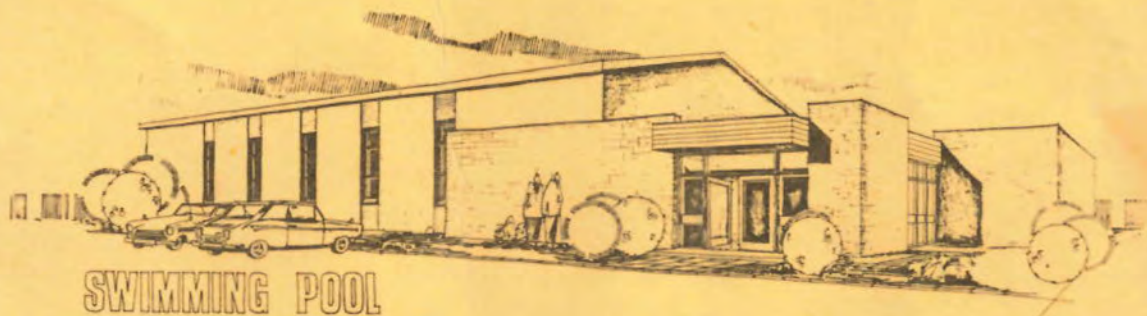

ON SATURDAY, 23rd MAY, 1970
at 2.30 p.m.

Chairman: Convener of Aberdeen County Council.

Please bring this card with you.

ABERDEEN COUNTY COUNCIL AND
INVERURIE TOWN COUNCIL

The above Councils have pleasure in inviting

Miss M. Cooper

to attend the formal opening of
INVERURIE SWIMMING POOL

by

PROVOST ALEXANDER McNAB, INVERURIE,
in INVERURIE ACADEMY HALL on
SATURDAY, 23RD MAY, 1970, AT 2.30 P.M.

R.S.V.P. on attached reply card by 14th May, 1970.

After the ceremony, the Swimming Pool will be open for inspection.

Ladies are requested not to wear shoes with stiletto heels.

Tea will be provided for invited guests in the Academy
dining room between 3.15 and 4.30 p.m.

Car parking at Academy gymnasium - late arrivals please
use public car park at Victoria Street.

Aberdeen County Council

Inverurie Town Council

FORMAL OPENING

of

INVERURIE SWIMMING POOL

By Alexander McNab, Esq.,

Provost of the Burgh of Inverurie

County Clerk

John L. Russell, B.L.

Town Clerk

G.D. Kellas, M.A., LL.B.

Director of Education

James A.D. Michie, M.A., M.Ed.

County Architect

John C. Arnott, A.R.I.B.A., F.R.I.A.S.

ORDER OF CEREMONY

Chairman: The Convener of Aberdeen County Council

HYMN 23

"Sing to the Lord a joyful song"
(words printed on opposite page)

ADDRESS AND FORMAL OPENING

Alexander McNab, Esq.,
Provost of the Burgh of Inverurie

DEDICATION

Rev. James M. Davidson, M.A.,
St. Andrew's Parish Church

ADDRESS

Chairman of the Education Committee

VOTES OF THANKS

Dr. Geoffrey M. Gill,
Chairman of Inverurie Swimming
Pool Committee

NATIONAL ANTHEM

DEMONSTRATION BY SWIMMERS

HYMN 23

Sing to the Lord a joyful song,
Lift up your hearts, your voices
raise;
To us His gracious gifts belong,
To Him our songs of love and
praise.

For life and love, for rest and food,
For daily help and nightly care,
Sing to the Lord, for He is good,
And praise His Name, for it is fair.

For strength to those who on Him wait
His truth to prove, His will to do,
Praise ye our God, for He is great,
Trust in His Name, for it is true.

For joys untold, that from above
Cheer those who love His sweet
employ,
Sing to our God, for He is love,
Exalt His Name for it is joy.

For He is Lord of heaven and earth,
Whom angels serve and saints adore,
The Father, Son, and Holy Ghost,
To whom be praise for evermore.

Amen.

ARCHITECTURAL FEATURES

The Swimming Pool has been sited to the rear of the Academy and adjacent to an existing car park thereby giving reasonable access for both pupils and general public. The entrance is immediately off the car park and on entering the building the pay desk is prominent and serves to split the circulation routes of spectators from bathers. Spectators are led past vending machines to a raised area along one side of the pool hall giving seating for approximately 75 people who are kept off the pool side by a raised wall which serves to separate "dry" spectators from "wet" bathers. Once past the pay desk, the bathers are led to the changing rooms, each of which has 17 cubicles and 96 lockers. Immediately off the changing rooms, the bathers pass through the pre-cleanse areas comprising lavatory compartments, wash-hand basins and shower areas, and thence to the pool hall by way of large footbaths.

The pool hall houses a 25 metre pool, 30'0" wide, which runs from 3'0" at the shallow end to 10'0" at the deep end, this depth being necessary for a one metre springboard. The pool has four lanes, and has handrails, steps, cup anchors for lane ropes, depth markings, and vacuum sweeper points. Other accommodation includes two instructors' rooms adjacent to the pool hall, with access directly to both the pool hall and the entrance area. Public toilets for both sexes are accessible from the entrance area. A large double store/office is provided off the shallow end walkway.

An unusual feature of the plant for the pool is that the filtration equipment, of the diatomaceous earth type, is housed in the ducts of the Academy and the heating plant is attached to the Academy heating plant. This arrangement ensures that, in the event of any breakdown in the pool heating, the school heating plant takes over.

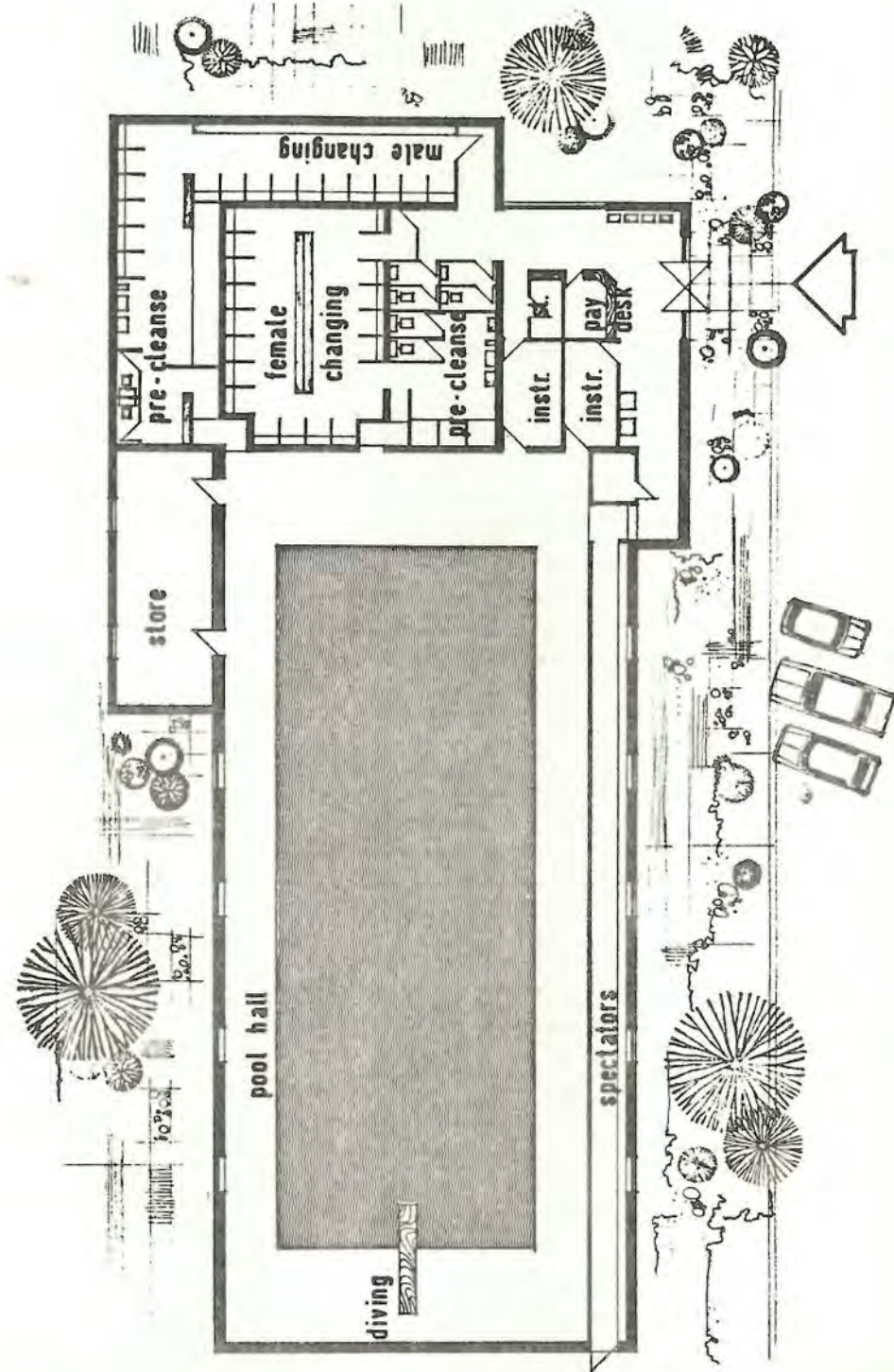

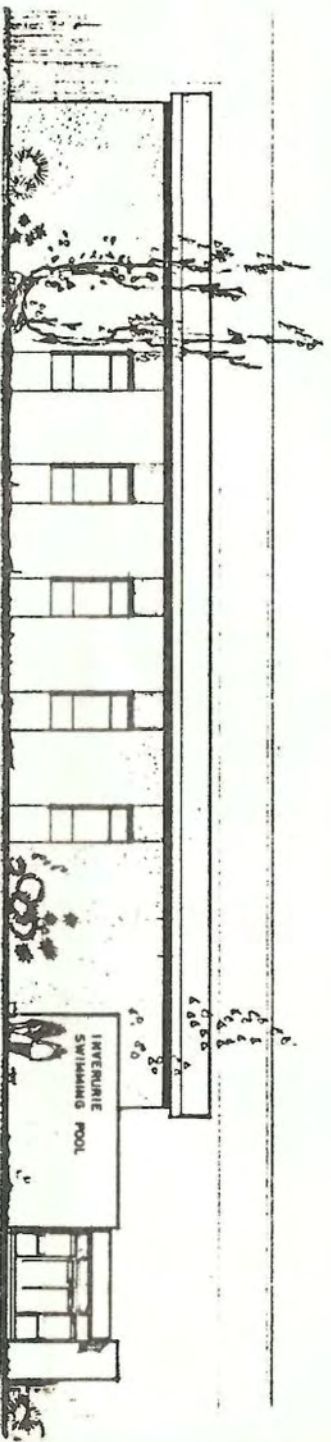

FRONT ELEVATION

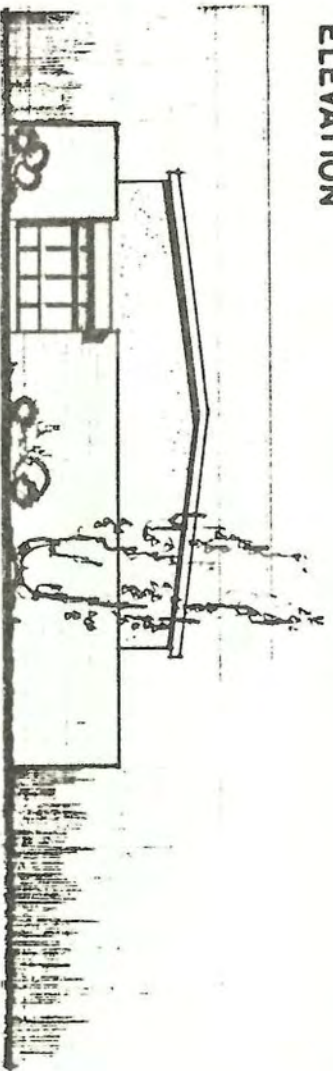

END ELEVATION